

Campus Connection

Your weekly connection to the **Waukesha Catholic** School System

www.wcssonline.org



Town Hall Meeting – All are Invited to Attend

The **Pathways to Promise** Town Hall Meeting is Thursday, September 22nd, 2011 at 7:00 p.m. in St. Joseph Parish Activity Center (6th grade building). **Pathways to Promise** is the planning study currently underway that is examining all aspects of Waukesha Catholic School System and its opportunities for the future.

One of the most important aspects of this process is involving as many stakeholders of the Waukesha Catholic community as possible. Your input will assist in creating a successful model for the future that will allow Waukesha Catholic to thrive.

Scrip

- **HELP!** - In addition to help on Monday mornings, Scrip could use a few more helping hands to fill orders on Thursday mornings. It just takes a few hours and you only need to fill in two times a month. It is a great way to meet other moms and little ones are welcome.
- If you can help, please call Michelle Krause or leave a message at 262-896-2929, ext. 331.

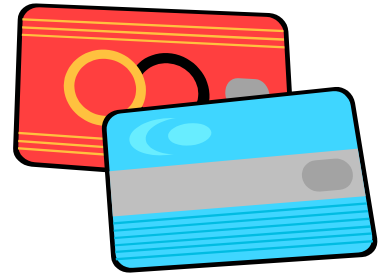

Home & School

Looking to get involved? We have the position for you! We are looking for someone to join the Home and School Board as Vice President. The board is responsible for overseeing the Home and School budget, the bylaws, and helping at Home and School Board functions (Teacher Breakfast, walkathon, meetings). The board meets the first Tuesday of the month during the school year to discuss upcoming events.

Have little kids at home? – No worries – they are welcome at the meetings.

Not sure if you can commit fully? Grab a friend and be Co-Vice Presidents!

If you are interested in joining this fun group of parents, please contact Rena Fitzgerald, Home and School President (408-5496) or Bob Radomski, Principal of St. Williams Campus (896-2920). Our next meeting is October 4th at St. William Campus Conference Room at 9:30 a.m. – would love to see you there!



Magazine Drive

This year's magazine drive will continue until Friday, September 23rd. Encourage friends and relatives to order and place reorders through our magazine drive. Most coupons are accepted. Contact the coordinator at each campus with specific questions. At St. William Campus contact Sally Jarmuskiewicz at sjarmuskiewicz@archmil.org. At St. Mary

Campus contact Susan Domach or Annie Smith in the office at stmary@wcssonline.org. At St. Joseph Campus contact Debbie Dunk at stjoe@wcssonline.org.



Home & School Culver's Night

The Culver's Night will be Tuesday, September 27th from 5-8:00 p.m. at the Sunset location. Use your Scrip Culver's cards this evening!

September 20, 2011 - Issue # 3

Page 1 of 3

All flyers need to be approved before publishing. Please contact the director or the school principal for approval before noon on Thursday.

Online Only Information

- Scrip has lots of opportunities to get instant gift certificates. See the flyer online for the latest vendor!
- Look at the information on "Rediscover 4-H & Discover Continuing Education" flyer.



Athletics-Basketball Deadline

The final date to register for basketball is Friday, September 23rd. The 2011 Athletic Permission Form can be found on line at www.wcsonline.org under Athletics, select Forms. If you have not already signed up and your child wants to be on a basketball team at Waukesha Catholic, fill out the form with payment and send it into your child's campus before Friday.

Waukesha Catholic St. Mary Campus

New Family Dessert Social

Thank you to all who attended last Tuesday's social. Everyone enjoyed a night of desserts in the company of new and old friends. Congratulations to our two families, the Marso's and the Spalla's, who won the Scrip gift certificates. Chrissy Ray, Ann Sheahan and Liz Wilson - The Mentoring Committee

Grandparents' / Special Person's Day

Tomorrow, September 21st is Grandparents'/Special Person's Day. Grandparents & Special Guests; please arrive at St. Mary's Church by 8:45 a.m. for timely seating, alphabetically by the student's last name. Mass is scheduled to begin at 9:00 a.m.



We anticipate a full house, and are expecting approximately 425 Grandparents/Special Persons. We ask that parents sit in the balcony, unless you are signed up as your child's Special Person. The parent volunteers/ushers will assist getting everyone seated. K4 children will be waiting for their Grandparent/Special Person in the kitchen area immediately to the right when you enter the Narthex from Newhall Ave.

Campus Connection – Hard Copy Request

Just a reminder if you would like to receive the Campus Connection in hard copy, you must sign and return the form that was in last week's packet by Friday, September 23rd. If you have any questions, please contact Annie Smith in the school office.

Looking Ahead

Tuesday, September 20th: 7:00 p.m. Waukesha Catholic Board Meeting,
St. Mary Parish Center

Wednesday, September 21st: Magazine Drive turn-in day
Grandparents/Special Persons Day; Mass at 9:00 a.m.

Friday, September 23rd: 1st and 4th grades visit the Fire House at St. Mary's
Magazine drive ends

Tuesday, September 27th: Culver's Night, Sunset Dr. location only from 5:00 p.m. – 8:00 p.m.

Wednesday, September 28th: Non-uniform day



Available in the School Office

September 20, 2011 - Issue # 3

Page 2 of 3

All flyers need to be approved before publishing. Please contact the director or the school principal for approval before noon on Thursday.

Waukesha North Dance Team Clinic Information
Waukesha West Cheer Clinic Information

In Today's Packet

Introduction letter from Katie Roessler, Phy. Ed. (see other side of this page)
Waukesha Public Library flyer
YMCA flyer
October Market Day Form

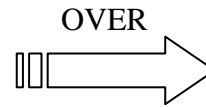

WHAT'S HAPPENING IN PHY ED?!

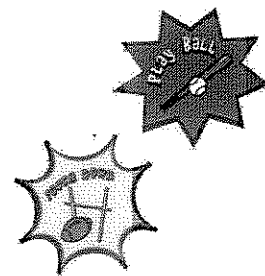

Dear Parents,

As your child's new Physical Education teacher, I'd like to introduce myself to you all, and provide you with a short background. I attended college at Concordia University Wisconsin, where I graduated with degrees in Physical Education, Adaptive Physical Education, Health, and Coaching. I played volleyball in college and have been a club coach at Milwaukee Rally VBC since 2006. Currently I am the Varsity Girls' Volleyball Coach at Waukesha South High School.

My goal is to make Physical Education fun, challenging, and worthwhile for my students. My lessons are skill-based, which means they focus on the breakdown of each activity. Students will learn sport specific skills, cooperation, and the positive effects of a healthy lifestyle while working in a safe, friendly environment.

To begin the school year your child has been working very hard to get to know me, my rules and routines, and Phy Ed procedures. We have been playing cooperative games, working on boundaries, learning new rules, practicing locomotor skills, and, most importantly, participating in quality cardiorespiratory exercise.

As the quarter progresses, your student will be working on soccer skills and football skills. These will include learning how to: pass, dribble, trap, throw, catch, pull flags, etc. During these units students will play modified games that emphasize using these skills in addition to teamwork, cooperation, and sportsmanship.

Lastly, I would like to thank you for welcoming me into the Waukesha Catholic family. I promise to do my best to keep your kids safe, happy, and healthy! If you have any questions throughout the school year you can reach me through e-mail at roesslerk@archmil.org.

Sincerely,

Katie Roessler- Physical Education Teacher

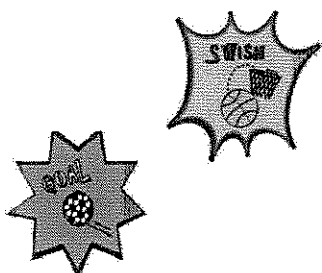



Get Your Scrip in Minutes!

scripnow!™

Waukesha Catholic Enrollment Code # 8AL3CL461142

orders placed at www.shopwithscrip.com

**STARBUCKS
COFFEE**

Starbucks® - New ScripNow!™ Retailer

ShopWithScrip.com is pleased to announce that Starbucks® is our newest retailer to join ScripNow!, the quickest way to purchase and use scrip. Starbucks eCards have the same 7% non-profit contribution and are redeemable online and at Starbucks store locations. You can also have an eCard balance transferred to your already registered Starbucks Card.

In addition to a variable denomination eCard, a \$5 fixed denomination ScripNow! is also available! This denomination is perfect for so many gifting occasions, from a quick thanks to a friend, to Happy Holidays for each of the kid's teachers.

Remember, using ScripNow! is simple:

To order, visit the brand page of the retailer on ShopWithScrip.com and select the ScripNow! product choice.

- Order your ScripNow! eCard in \$10 increments from \$10 to \$500.
- **Or**, order your ScripNow! eCard in a fixed \$5 denomination!
- Pay with PrestoPay to download your ScripNow! in minutes.
- **Or**, pay by check to have your coordinator release your order.
- Receive an email when your eCard is available on your ShopWithScrip account.
- Go to the ScripNow! link on the left side of your family home page to view and print your eCard, or simply copy the code and paste it right into your online

order at check-out.

*You can also send **ScripNow!** eGifts effortlessly via email.*

Get your eCards in minutes... Get your ScripNow!

Rediscover 4-H

&

Discover
Continuing Education

You are invited to join in on the fun!

Saturday, October 1, 2011 9:00am-3:00pm

UW-Waukesha 1500 N. University Dr., Waukesha, WI 53188

Explore...

- Meet 4-H clubs in your area
- Try projects and crafts
- Explore high-tech activities
- Enjoy youth performances
- Sample Continuing Education classes

Enter to win...

- 4-H Camp Scholarships
 - County Fair Passes
 - County 4-H Family Membership
 - Continuing Education classes
-and more!

For more information on the event schedule, workshops and to register please visit:

www.rediscover4h.org

Pre-registration is encouraged, but not required.

Minimal materials fee for some workshops

Lunch is available for a small fee

 UNIVERSITY OF WISCONSIN
Waukesha

Continuing Education
in cooperation with UW Extension

University of Wisconsin-Extension

University of Wisconsin-Extension,
U.S. Departments of Agriculture and
Wisconsin Counties cooperating,
UW-Extension provides equal
opportunities in employment and
programming, including Title IX
and ADA.

Programs for Children & Families

Teen Zone

Teen Tuesday EVENTS

Teen Tuesday events will be held in the Teen Zone at 3:30 p.m. All other teen events and group meetings will be held in the Community Room.

Teens in 7-12 grade are welcome!
Snacks will be provided for each event!

September 13

Teen Tuesday - Back to School Super Mario Party

October 7

Waukesha Reads Teen Movie Night

6:00 p.m.

October 11

Teen Tuesday - Mario Kart

November 8

Teen Tuesday

Cupcake Decorating

The Library's teen groups meet once a month throughout the year:

Teen Advisory Group

Meets the last Tuesday of the month (Jan-Nov), 6 p.m.

Teen Book Club

Meets the last Tuesday of the month (Jan-Nov), 7 p.m.

Teen Manga & Anime Club

Meets the third Tuesday of every month at 5 p.m.

We welcome the opportunity to serve people with disabilities. If you or your child require a program to be in an accessible format, please call 262-524-3746 at least 48 hours in advance so arrangements can be made.

Waukesha Public Library

321 Wisconsin Avenue, Waukesha, WI 53186
Children's Services: (262) 524-3692

HOURS Monday-Friday: 9 a.m. - 9 p.m.
Saturday: 9 a.m. - 5 p.m. (School Yr.)
Saturday: 9 a.m. - 1 p.m. (Summer)
Sunday: 1 p.m. - 4 p.m. (Oct-Apr)

My Dog May Be a Genius

By Jack Prelutsky

My dog may be a genius,
and in fact there's little doubt.
He recognizes many words,
unless I spell them out.
If I so much as whisper "walk,"
he hurries off at once
to fetch his leash...it's evident
my dog is not a dunce.

I can't say "food" in front of him,
I spell f-o-o-d,
and he goes wild unless I spell
his t-r-e-a-t.
But recently this tactic
isn't working out too well.
I think my d-o-g has learned
to s-p-e-l-l.

By Jack Prelutsky
from his book *My Dog May Be a Genius*.
Greenwillow Books, 2008

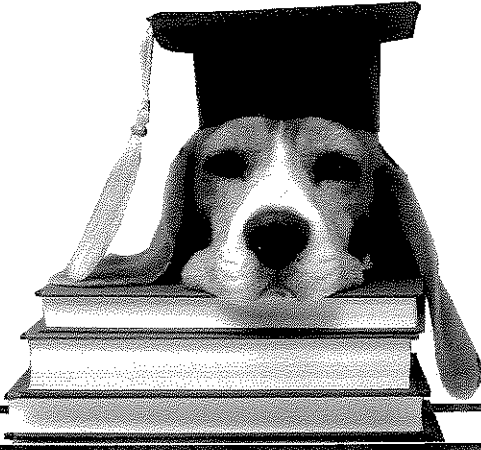

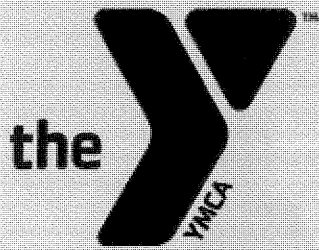

WAUKESHA YMCA

FOR YOUTH DEVELOPMENT
FOR HEALTHY LIVING
FOR SOCIAL RESPONSIBILITY

BASKETBALL AT THE Y

FUTURE STAR COED LEAGUE

AGES 5 - 6

- Convenient 30 minute practice followed by a 30 minute game. Families will be contacted after the coaches' meeting regarding the time for the first practice.
- First week is a full hour practice.
- Practice/Game times rotate and begin at either 5:30 or 6:30 PM. Schedules will be provided at the first practice.

MEMBER \$42 PROGRAM PARTICIPANT \$62

SEASON 1

League Dates: Thursdays, October 27-December 15
(Will NOT meet on 11/24)

Registration Deadline: Saturday, October 15, 12 noon

Coaches' Meeting: Wednesday, October 19, 6:00 PM

YBA LEAGUE

GRADES 1 & 2

- Convenient 45 minute practice followed by a 45 minute game. Families will be contacted after the coaches' meeting regarding the time for the first practice.
- Separate boys and girls divisions.
- Grade 1 plays at 8 foot hoops. Grade 2 plays at 9 foot hoops.
- Players receive a reversible team jersey.
- Teams will practice and play twice on Saturday, December 3.

MEMBER \$45 PROGRAM PARTICIPANT \$70

SEASON 1

League Dates: Saturdays, November 12-December 17
(Teams WILL meet on 11/26)

Registration Deadline: Saturday, October 29, 12 noon

Coaches' Meeting: Thursday, November 3, 6:00 PM

SUPERSTAR COED LEAGUE

GRADES 3 - 5

- Convenient 30 minute practice followed by a 30 minute game. Families will be contacted after the coaches' meeting regarding the time for the first practice.
- First week is a full hour practice.
- Practice/Game times rotate and begin at either 5:30 or 6:30 PM. Schedules will be provided at the first practice.

MEMBER \$42 PROGRAM PARTICIPANT \$62

SEASON 1

League Dates: Wednesdays, November 2-December 14

Registration Deadline: Saturday, October 22, 12 noon

Coaches' Meeting: Wednesday, October 26, 6:00 PM

